LED rope light

en **Instructions for use**

At a glance (features)

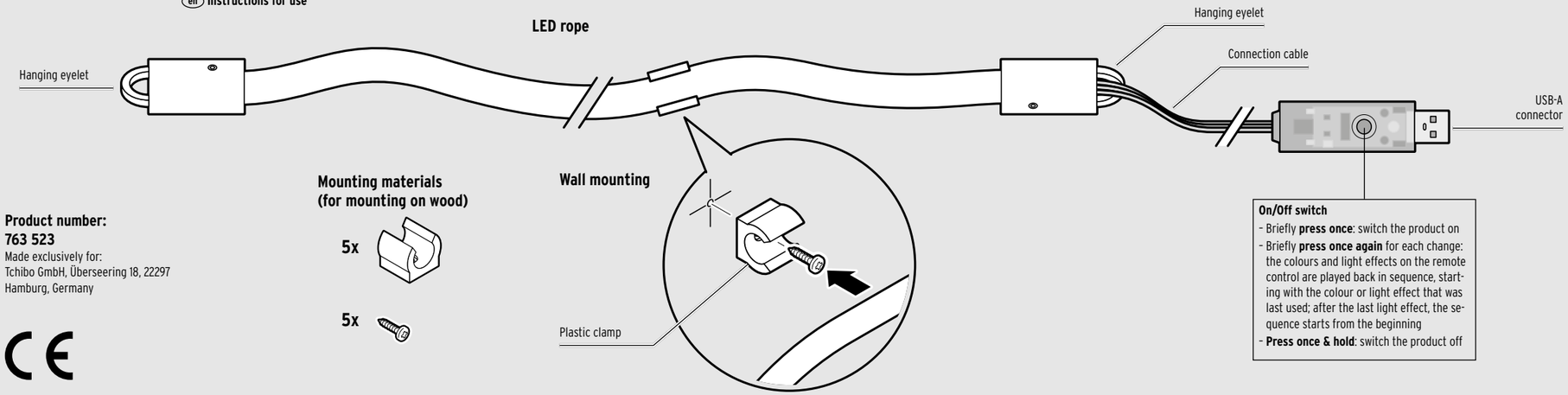

On/Off switch
- Briefly **press once**: switch the product on
- Briefly **press once again** for each change: the colours and light effects on the remote control are played back in sequence, starting with the colour or light effect that was last used; after the last light effect, the sequence starts from the beginning
- **Press once & hold**: switch the product off

Remote control

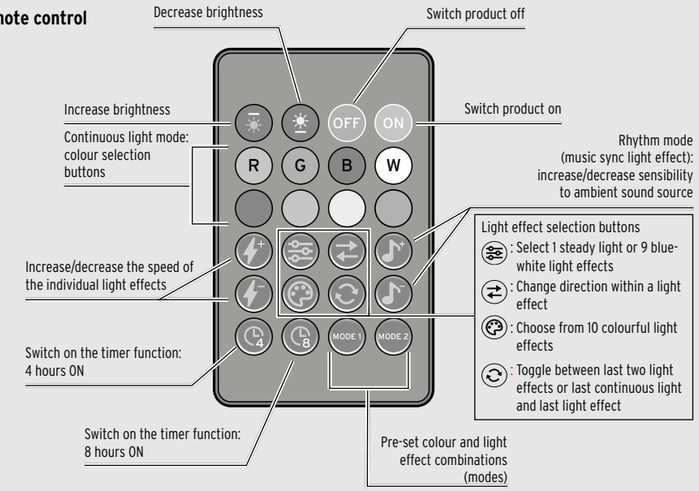

Light effect selection buttons
- : Select 1 steady light or 9 blue-white light effects
- : Change direction within a light effect
- : Choose from 10 colourful light effects
- : Toggle between last two light effects or last continuous light and last light effect

Product number:
763 523
Made exclusively for:
Tchibo GmbH, Überseering 18, 22297
Hamburg, Germany

CE

Safety warnings ⚠

Read the safety warnings carefully and only use the product as described in these instructions to avoid accidental injury or damage. Keep these instructions for future reference. If you give this product to another person, remember to also include these instructions.

The product is only suitable for decoration and not for lighting whole rooms.
The product is suitable for use in dry indoor locations.
It is designed for private use and is not suitable for commercial purposes.

- Not a children's toy! Use only under adult supervision.
  Keep the product, mounting materials and packaging materials out of the reach of young children. Small swallowable parts (e.g. screws) pose several risks, including the risk of choking! The long cord poses a risk of strangulation!
- Swallowing batteries can be fatal. The remote control is fitted with a coin battery. If a coin battery is swallowed, it can cause severe internal chemical burns and even death within 2 hours. Therefore, keep both new and old batteries and the product out of the reach of children. If the battery compartment does not close properly, discontinue use of the product and keep it out of the reach of children. If you think that a battery has been swallowed or has got into the body in any other way, seek medical advice immediately.

The remote control contains a lithium battery (coin battery). There is a risk of leakage, gas emissions, explosion and fire:

- Warning! Lithium batteries can explode if inserted the wrong way round. Therefore, ensure that the polarity (+/–) is correct when inserting the battery. Use only batteries of the same or an equivalent type (see "Technical specifications").
- If necessary, clean the battery and device contacts before inserting the battery. Risk of overheating!
- Single-use batteries must not be charged, taken apart, thrown into fire or short-circuited. Do not modify and/or deform/heat/dismantle batteries. Do not allow damaged batteries to come into contact with water.
- Batteries must not be overdischarged. Keep unused batteries in the original packaging. Do not bring unpacked batteries (both new and partially/fully used) into contact with each other and keep them away from metal objects.
- Protect batteries from excessive heat (heaters, direct sunlight). Remove the single-use battery from the remote control immediately when it is flat or if you do not intend to use the product for an extended period of time. This will help prevent damage caused by leakage.
- If a battery has leaked, avoid all contact with your skin, eyes and mucous membranes. Rinse the affected areas with plenty of clear water if necessary and consult a doctor immediately.
- Rapidly flashing lights can cause migraines. It can also cause seizures in persons with epilepsy or autism. Epileptic or fainting fits or migraines can also occur in those who have previously never suffered such problems. You should not use the LED rope light if you or anyone in your family has a predisposition to such conditions. Parents should not leave children unsupervised with the LED rope light. Should any of the following symptoms occur, switch off the LED rope light immediately and consult a doctor: cramps, eye or muscle spasms, unconsciousness, involuntary movements or disorientation.
- Do not touch the product with wet hands and do not use it outdoors or in rooms with high humidity.
- Do not immerse the product in water or other liquids as this poses a risk of electric shock. Also protect it against dripping and splashing water.
- Connect the product to the mains only in dry indoor areas using a suitable mains adapter (USB 5 V DC 2 A).
  The mains adapter is not included.
- Connect the product only to a properly installed power socket with a mains voltage that complies with the technical specifications of the mains adapter. The LEDs cannot be dimmed. Therefore, never connect the product to dimmable power sockets.
- Do not use an extension cable.
- Remove the mains adapter from the power socket if malfunctions occur during use, after use, during thunderstorms and before cleaning the product. Always pull on the mains adapter, not on the USB connection cable.
- Protect the product from dust, moisture, direct sunlight and extreme temperatures.
- The USB connection cable must not be kinked or crushed.
  Keep the USB connection cable away from hot surfaces and sharp edges.
- The product must not be electrically connected to other fairy lights or anything similar.
- The On/Off switch on the USB connector and the **OFF** switch on the remote control do not disconnect the product from the mains. The power supply can only be interrupted by unplugging the mains adapter. The power socket used must be easily accessible so that you can quickly unplug the mains adapter whenever necessary. Route the USB cable and the LED rope light in such a way that they are not a tripping hazard or that the product can accidentally be pulled down.
- Do not use a faulty USB mains adapter or attempt to repair a faulty USB mains adapter.
- Do not use the product if the product itself, the USB connection cable or the mains adapter show any visible signs of damage.
- Do not make any modifications to the product The LEDs are firmly built in and cannot and must not be replaced. Do not attempt to replace the USB connection cable yourself. If the product is damaged, dispose of it in accordance with the current regulations.
- The mounting materials supplied are suitable for use on wooden surfaces only (e.g. wooden panelling, door frames, cupboards, etc.). If you wish to fix the item to a masonry or concrete wall, check which mounting materials are suitable for your wall before installation. Make sure there are no pipes or cables running through where you intend to drill the holes!
- Do not use any caustic, aggressive or abrasive products for cleaning.
- Do not switch the product on while it is still in its packaging and do not cover it when it is in use.

Prior to first use

Hanging or mounting the product

You can simply place the LED rope light loosely on a surface or hang it up and/or mount it. Bear in mind that, in that case, there must be a mains socket within reach of the cable.

▷ Hang the LED rope light from one or both of the hanging eyelets onto a nail or similar.

Alternatively, you can fix the LED rope light in place at the desired location using the mounting materials supplied (for wooden surfaces only):

▷ Secure the plastic clips with the screws and clamp the LED rope light in them.

Connecting to the power supply

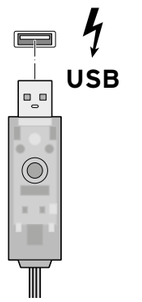

1. Insert the plug of the USB connection cable into the socket of a mains adapter (not included).
2. Insert the mains adapter into a power socket.

The LED rope light lights up immediately using the last colour selected or with the last light effect set.

Activating the remote control

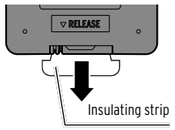

The remote control comes fitted with an insulating strip to protect the battery.

▷ To activate the remote control, pull the insulating strip out of the battery compartment.

Use

Switching the product on/off, selecting colours and light effects

The product can be switched on and off and the colours and light effects can be selected both via the On/Off switch on the USB-A connector and via the remote control.

- The remote control has a range of 5 m and must be positioned at an angle of 110° from the infrared receiver on the USB-A connector for its signals to be received.
- Point the remote control towards the USB-A connector – not towards the rope!
  Ensure there are no objects blocking the space between the remote control and the connector.
- Avoid bright light, such as direct sunlight and bright neon light. This can interfere with the transmission of infrared rays.

The LED rope lights up as soon as it is connected to the mains.

▷ To select the various colours and light effects, ...
... **briefly** press the On/Off switch on the USB-A connector **once** for each change – the colours and light effects are activated one after the other – or
... press the respective colour or light effect selection button on the remote control **once**.

You can also use the remote control to adjust the brightness of the light and the speed of the light effects, select two pre-set colour and light effect combinations (modes), or use Rhythm mode to react to ambient sounds (see illustration above).

▷ To switch the product off, ...
... **press and hold** the On/Off switch on the USB-A connector **once** or
... press the **OFF** button on the remote control **once**.

▷ To switch the product back on, ...
... **briefly press** the On/Off switch on the USB-A connector **once** or
... press the **ON** button on the remote control **once**.

The LED rope light lights up again using the last colour selected or with the last light effect set.

Switching the timer function on and off

The product has a timer function with two different ON/OFF time settings. **The timer function can only be set using the remote control.**

▷ To switch the product on with the desired ON/OFF time, ...
... press the 4 button **once**: The LEDs in the rope flash red once, then stay on for 4 hours before switching off automatically, or
... press the 8 button **once**: The LEDs in the rope flash red once, then stay on for 8 hours before switching off automatically.

▷ To switch the timer function off again, press the same button again.

The LEDs in the rope light flash green once and then light up continuously.

Replacing the battery in the remote control

The battery must be replaced when the LEDs stop responding to the remote control. You will need a type CR2025, 3V battery.
The battery compartment is located on the back of the remote control.

1. Press the small lever in and pull out the battery holder.
2. Replace the flat battery with a new one. Ensure that the polarity (+/–) is correct when doing so (+ symbol facing upwards).

Touching the battery with bare hands may cause contamination on the contacts, and this may have an insulating effect. Therefore, use a dry, soft cloth to insert the battery.

3. Push in the battery holder completely. You should feel and hear it click into place.

Cleaning

1. Unplug the mains adapter from the power socket and the USB-A connector from the mains adapter.
2. Wipe off the product and the remote control with a dry, soft and lint-free cloth.

Technical specifications

Model:	763 523
LED rope light	
Light source:	45 LEDs
Protection class:	III
Mains adapter (not included):	
Input:	AC 100-240 V 50/60 Hz
Output:	DC 5 V 2 A
Connection:	USB-A
Remote control	
Single-use battery: (tested as per UN 38.3)	1x CR2025 / 3V (Li/MnO_2) Watt-hour rating: 0.42 Wh
Range:	5 m
Ambient temperature:	+10 to +40 °C
Made exclusively for:	Tchibo GmbH, Überseering 18, 22297 Hamburg, Germany

In the course of product improvement, we reserve the right to make technical and visual modifications to the product.

Information about the supplied batteries

Manufacturer:	CHANGZHOU ANYIDA POWER TECHNOLOGY Co., Ltd., No.1 East Road, Lou Xia Industrial Park, Rulin Town, Jintan District, Changzhou, Jiangsu Province, PEOPLE´S REPUBLIC OF CHINA www.anyidapower.com
Email:	zoey@anyida-power.com
Model:	ANYIDA CR2025 size 3V
Manufacturing date:	2026/07
Made in:	China

Disposal

The product, its packaging and the supplied battery have been manufactured from valuable materials that can be recycled.
Recycling reduces the amount of refuse and preserves the environment.

Dispose of the **packaging** at a recycling point that sorts materials by type. Make use of the local facilities provided for collecting paper, cardboard and lightweight packaging.

Devices, **single-use batteries and rechargeable batteries** marked with this symbol must not be disposed of along with household waste!
You are legally obliged to dispose of old devices separately from household waste. Electronic devices contain hazardous substances and, if stored or disposed of improperly, may cause harm to health and the environment. Information about collection points where old devices can be disposed of free of charge is available from your local authorities. Flat single-use and rechargeable batteries must be handed in at a local authority collection point or returned to a battery retailer.
Tape off the contacts of lithium single-use/rechargeable batteries prior to disposal.